

PLAN SHOWING THE PROPOSED DWELLING HOUSE AT SRIVENKATESWARA NAGAR  
 AT ANAKAPUTUR TOWN PANCHAYAT. PLOT NO B3 S.No 88/34. ANAKAPUTUR  
 SAIDAPUT TALUK, MADRAS.  
 SCALE 1"=8 FT (1:100)

REFERENCE

FOUNDATION	IN C.C. 1:4:8 OVER SAND
BASINMENT	" " " "
SUPERSTRUCTURE	" " " "
ROOFING	IN R.C.C. 4 1/2" THICK
PLASTERING	C.C. 1:5 C.M.
DOOR	3'-3" x 6'-6"
"	3'-0" x 6'-6"
"	2'-6" x 6'-6"
WINDOW	4'-0" x 4'-0"
"	3'-0" x 4'-0"
VENTILATOR	2'-6" x 1'-6"
SHELF OPEN	3'-0" x 6'-0"

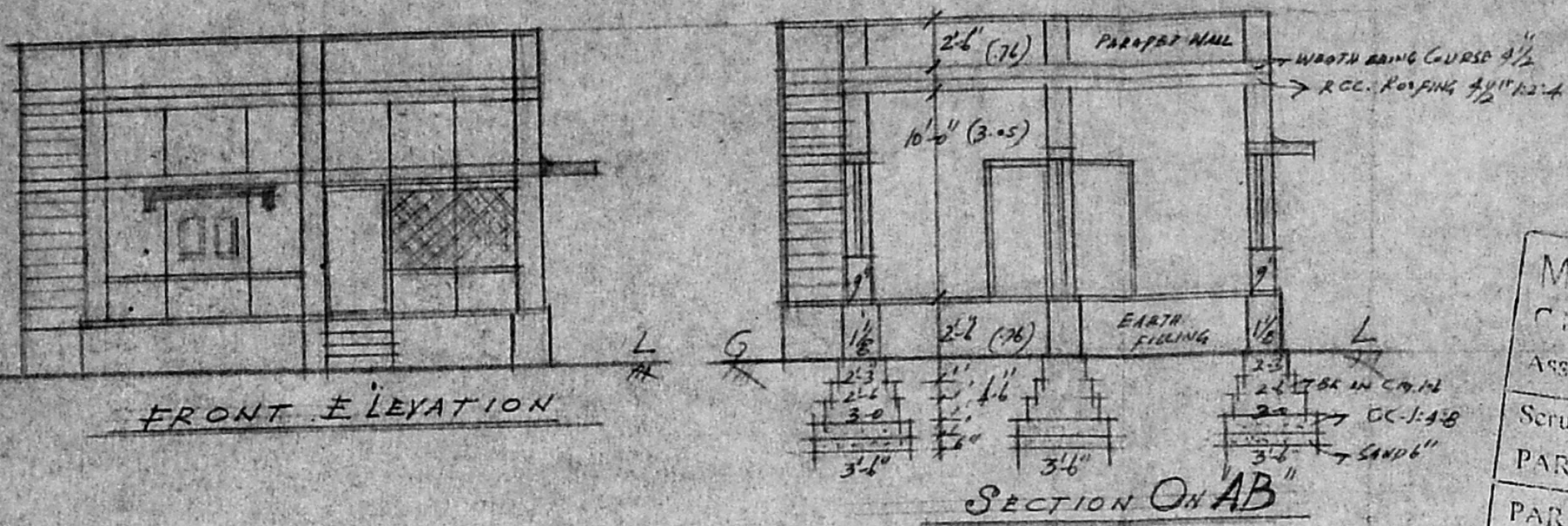

M.M.A. PLAN OUT PLAN SHOWING THE  
 No. A2 S.No 88/34 PLOT NO B3 IN  
 S.D. ANAKAPUTUR TOWN PANCHAYAT  
 NOT TO SCALE.

AREA OF PLOT 2847 SFT. 264.82  
 BUILD UP AREA (PRO) 800 SFT  
 OPEN AREA 2047 SFT.

REFERENCE

PROPOSED ROAD
PLOT BOUNDARY DIMENSION

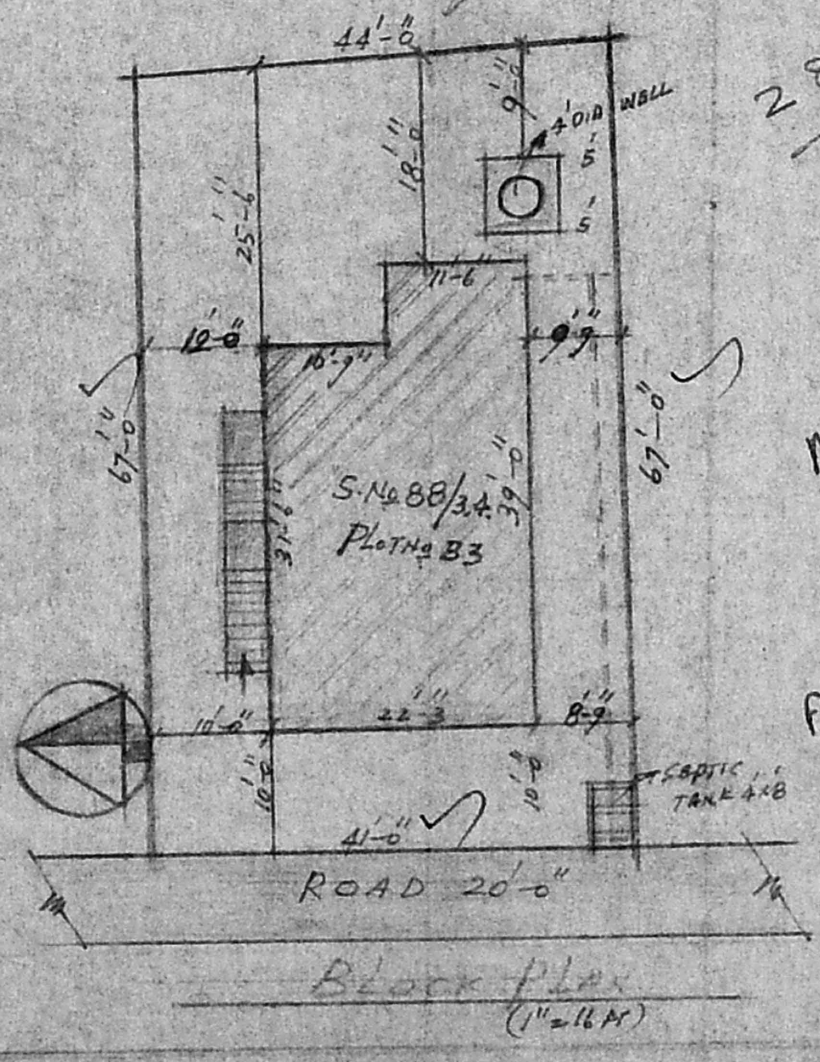
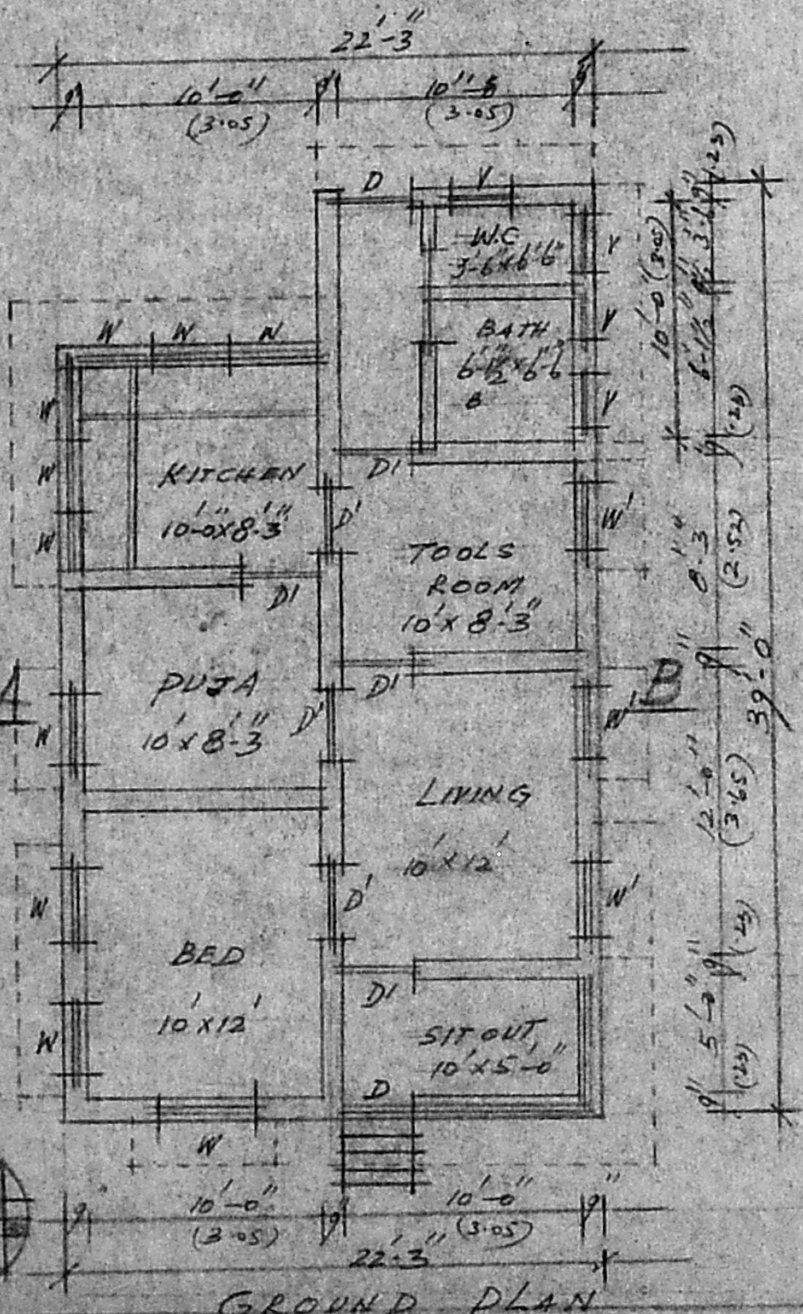

A.P.

2847 SFT

Planning Permit No. A/1294/92

**APPROVED**

SUBJECT TO THE CONDITIONS IN THIS OFFICE LETTER.

No. A2/8107/92 Date: 09.02.92

FOR MEMBER SECRETARY  
 MADRAS METROPOLITAN DEVELOPMENT AUTHORITY  
 MADRAS - 600 008.

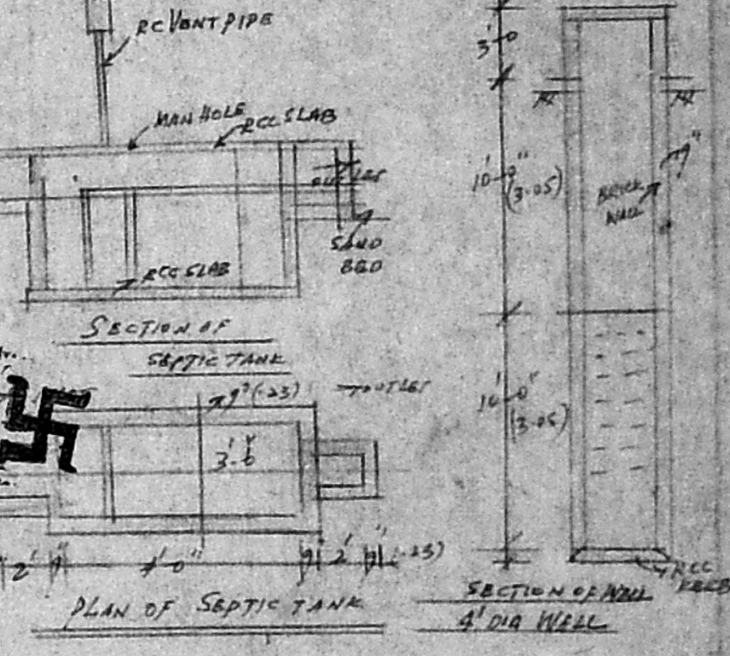

Noty area (39 x 22.5) = 877.5 sq ft  
 + 20 x 20 = 400 sq ft  
 = 1277.5 sq ft

78.78  
 FSS: 264.82  
 0.30

LOCATION PLAN  
 SHOWING PLOT NO B3  
 S.No 88/34 SRIVENKATESWARA NAGAR  
 ANAKAPUTUR

*Whakanti*  
 G. BALABURAHANI, B. Arch., M. E. Co.  
 ARCHITECT  
 Licensed Surveyor Regd. No: R. A. 161  
 CORPORATION OF MADRAS  
 No. 3, Paper Mills Road, First Floor,  
 NEAR PERAMBUR CHURCH, MADRAS-11

OWNER

LICENSED SURVEYOR